Hallinnollinen organisaatio 2010

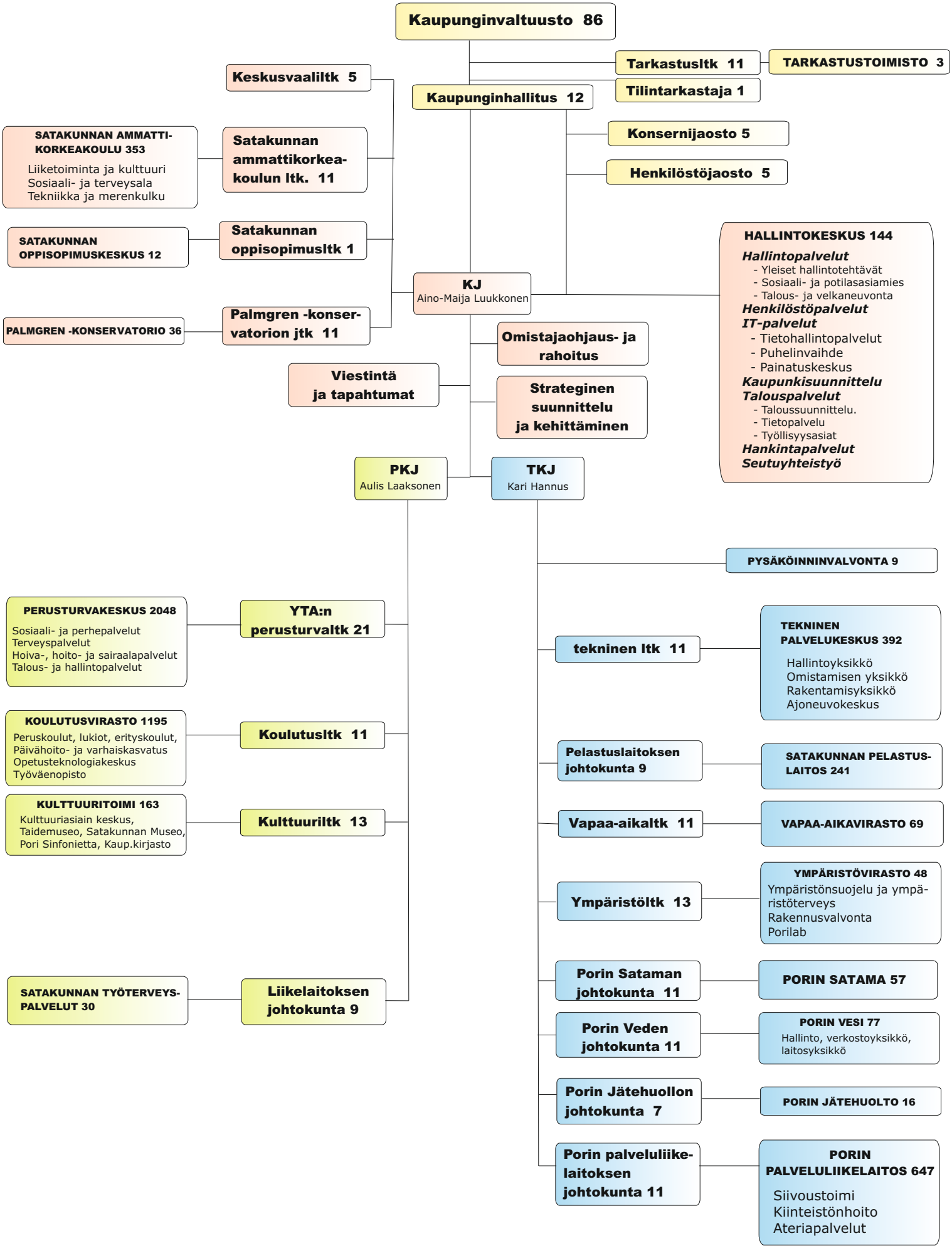

Vakituinen henkilökunta 1.4.